

FED. ROAD DIV. NO.	STATE	F. A. PROJECT NO.	FISCAL YEAR
3	FLA.		

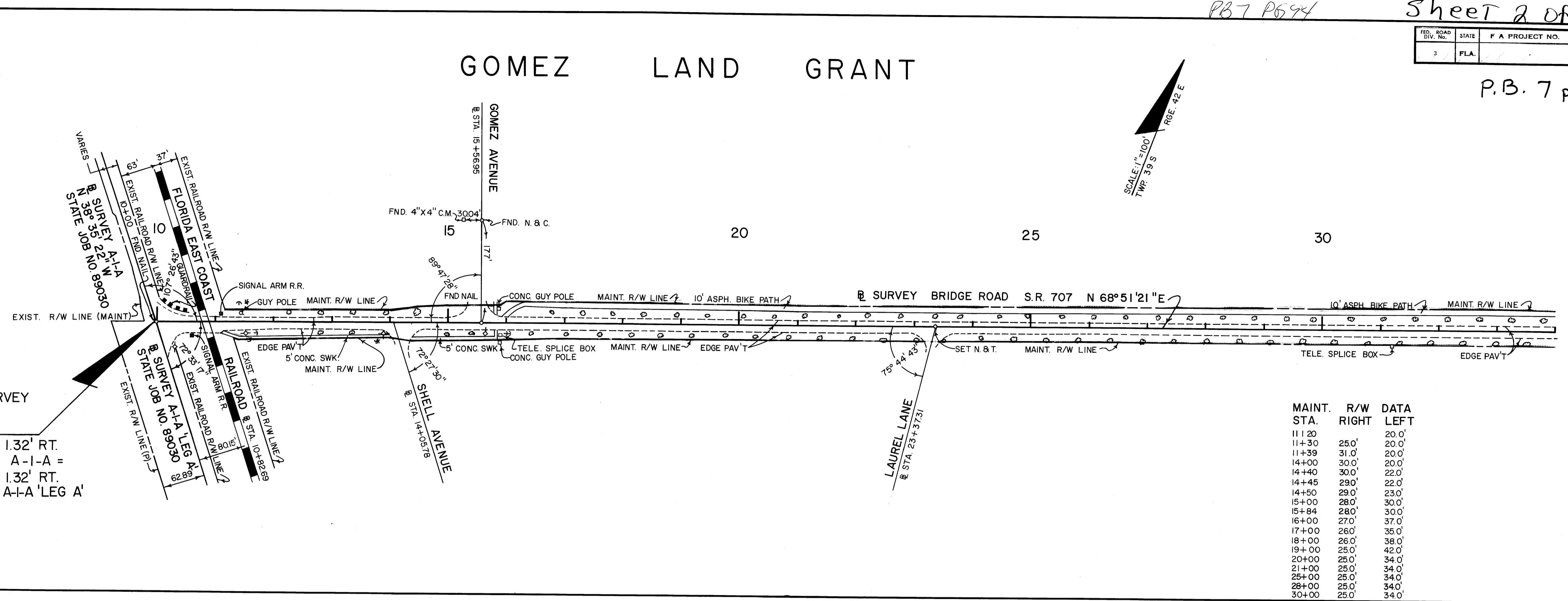
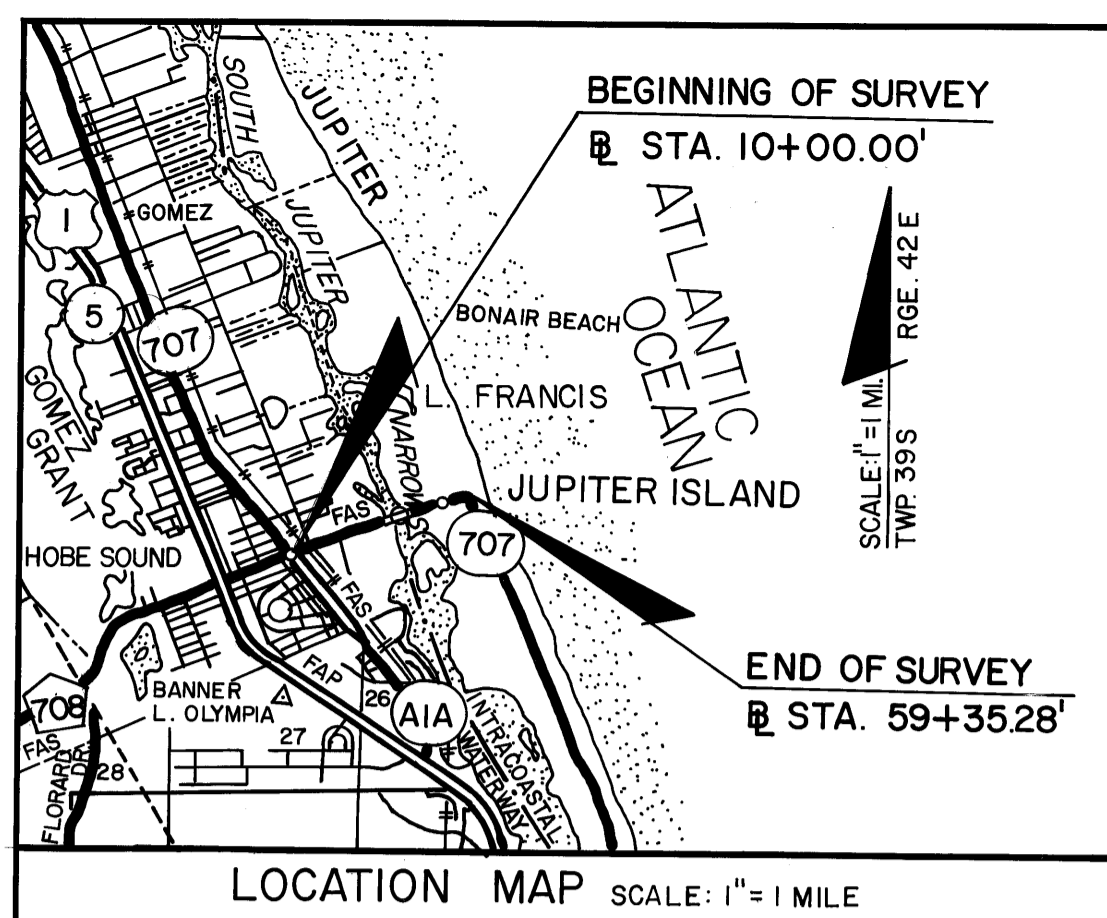

BEGINNING OF SURVEY
 @ STA. 10+00.00
 BRIDGE ROAD =
 @ STA. 10+03.09 1.32' RT.
 STATE JOB 89030 A-I-A =
 @ STA. 100+03.09 1.32' RT.
 STATE JOB 89030 A-I-A 'LEG A'

GOMEZ LAND GRANT

BRIDGE ROAD BLOCK
 PB. II, PG. 16

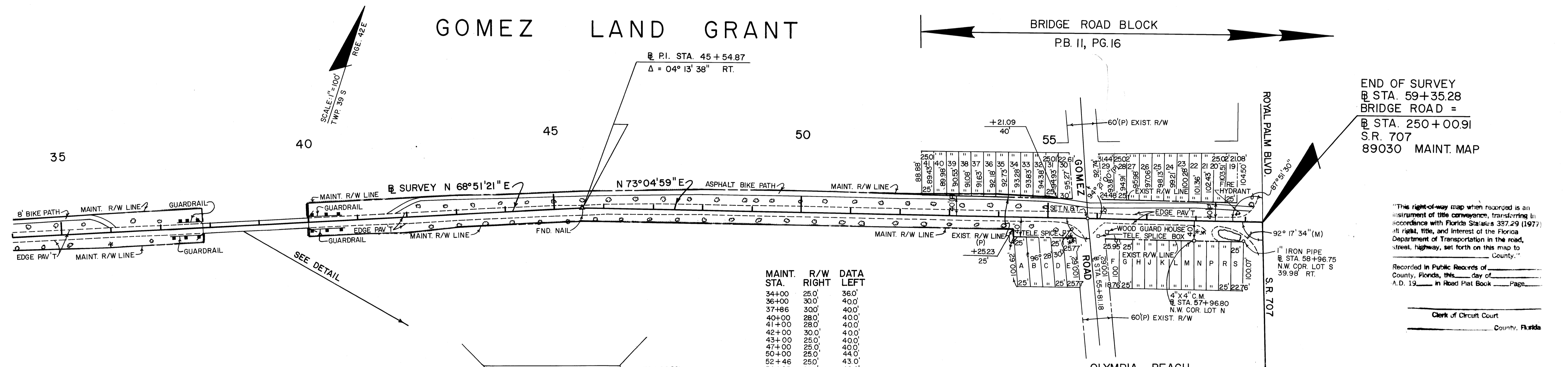

"This right-of-way map when recorded is an instrument of title conveyance, transferring in accordance with Florida Statutes 337.29 (1977) all right, title, and interest of the Florida Department of Transportation in the road, street, highway, set forth on this map to _____ County."

Recorded in Public Records of _____ County, Florida, this _____ day of _____ A.D. 19____ in Road Plat Book _____ Page _____

Clerk of Circuit Court
 _____ County, Florida

MAINT. STA.	R/W RIGHT	DATA LEFT
34+00	25.0'	36.0'
36+00	30.0'	40.0'
37+86	30.0'	40.0'
40+00	28.0'	40.0'
41+00	28.0'	40.0'
42+00	30.0'	40.0'
43+00	25.0'	40.0'
47+00	25.0'	40.0'
50+00	25.0'	44.0'
52+46	25.0'	43.0'
54+25	25.0'	46.0'
55+00		43.0'
55+21		40.0'

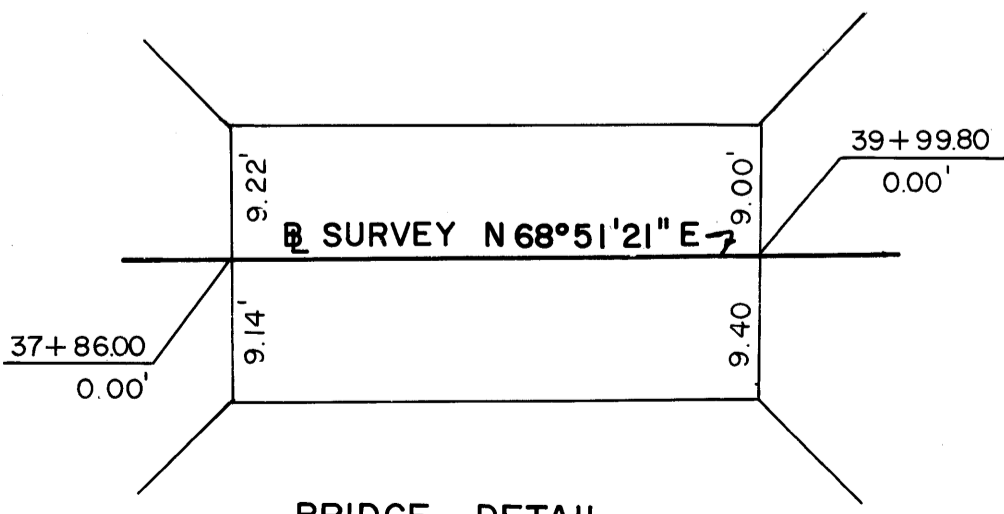

REFERENCE: FIELD BOOK NO. 1018532
 STATE JOB NO. 89030 A-I-A
 STATE JOB NO. 89030 A-I-A 'LEG A'
 STATE JOB NO. 89030 S.R. 707

NOTE: @ BEARING IS FROM STATE JOB NO. 89030 A-I-A

UTILITIES: FLORIDA POWER & LIGHT
 SOUTHERN BELL
 MARTIN COUNTY CABLE TV
 HOBE SOUND WATER COMPANY

NOTE: LOT DIMENSIONS ARE PLAT DIMENSIONS

BRIDGE ROAD - HOBE SOUND

STATE OF FLORIDA
 DEPARTMENT OF TRANSPORTATION

MAINTENANCE MAP

STATE ROAD NO. 707 MARTIN COUNTY

BY	DATE	APPROVED BY	DATED
GRESHAM	8-10-79	<i>William L. Ruff</i>	
TRACED			
CHECKED	GRAY 8-13-79	<i>Coil L. Ruff</i>	8-29-79
COMPARED			
INDEXED			

SECTION 89030 SHEET 2 OF 2